

DYNAFLOW

114

Arranged by
STAN KENTON

Composed by
STAN KENTON
and ART PEPPER

1st Eb ALTO SAXOPHONE

MEDIUM SWING TEMPO

7

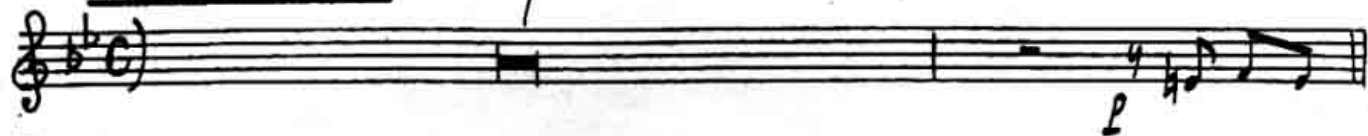

DYNAFLOW

114

Arranged by
STAN KENTON

Composed by
STAN KENTON
and ART PEPPER

2nd Eb ALTO SAXOPHONE

MEDIUM SWING TEMPO

7 **A**

1. 2.

B f

C

D SOLO AD LIB Bb C7

DYNAFLOW

Arranged by
STAN KENTON

1st B \flat TENOR SAXOPHONE

Composed by
STAN KENTON
and ART PEPPER

Medium Swing Tempo

7

(A)

DYNAFLOW

Arranged by
STAN KENTON

2nd B \flat TENOR SAXOPHONE

Composed by
STAN KENTON
and ART PEPPER

Medium Swing Tempo 7

A

B

C

f

p

DYNAFLOW

Arranged by
STAN KENTON

Composed by
STAN KENTON
and ART PEPPER

E \flat BARITONE SAXOPHONE

MEDIUM SWING TEMPO

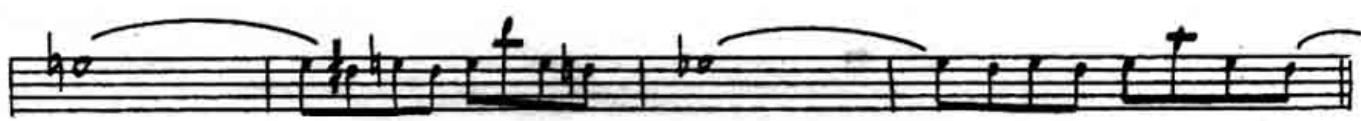
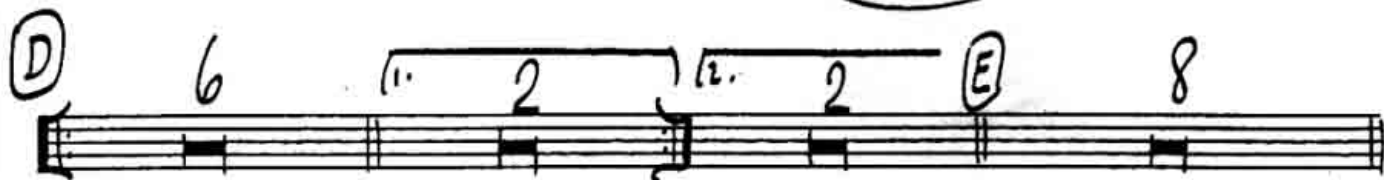

DYNAFLOW

114

Arranged by
STAN KENTON

Composed by
STAN KENTON
and ART PEPPER

1st B♭ TRUMPET

Medium Swing Tempo

DYNAFLOW

114

Arranged by
STAN KENTON

Composed by
STAN KENTON
and ART PEPPER

2nd B \flat TRUMPET

Medium Swing Tempo

DYNAFLOW

114

Arranged by
STAN KENTONComposed by
STAN KENTON
and ART PEPPER4th B \flat TRUMPET*MEDIUM SWING TEMPO*

DYNAFLOW

114

Arranged by
STAN KENTON

Composed by
STAN KENTON
and ART PEPPER

1st TROMBONE

MEDIUM SWING TEMPO

C *f*

A *2ND TIME ONLY* *p*

B *f*

D *2ND TIME ONLY* *p*

114

DYNAFLOW

114

Arranged by
STAN KENTON

Composed by
STAN KENTON
and ART PEPPER

2nd TROMBONE

MEDIUM SWING TEMPO

DYNAFLOW

Arranged by
STAN KENTON

Composed by
STAN KENTON
and ART PEPPER

3rd TROMBONE

MEDIUM SWING TEMPO

(E)

(F)

(A)

DYNAFLOW

Arranged by
STAN KENTON

Composed by
STAN KENTON
and ART PEPPER

PIANO

MEDIUM SWING TEMPO.

$D\flat_{maj7}$

DYNAFLOW

114

Arranged by
STAN KENTON

Composed by
STAN KENTON
and ART PEPPER

GUITAR

MEDIUM SWING TEMPO

A Db $Eb9$

$Ab7$ (1. Db $Ebmi7$ $Ab7$)

(2. Db **B** $Dma7$ $Emi7$)

$F\#mi7$ $Gma7$ $F\#mi7$ $Emi7$

$Dma7$ $Ebmi7$ $Ab7$ **C** Db

$Eb9$ $Ab7$

Db **D** Db

$Eb7$ $Ab7$

(1. Db $Ebmi7$ $Ab7$) (2. Db)

E $Dma7$ $Emi7$ $F\#mi7$ $Emi7$ $Dma7$ $Emi7$ $F\#mi7$ $Gma7$ $F\#mi7$ $Emi7$ $Eb9$

Dma⁷ Emi⁷ F#mi⁷ Emi⁷ F#mi⁷ Gma⁷ Emi⁷ Dma⁷ Ebmi⁷ D⁹

(F) Db SOLO (MAYBE) Eb⁷

Ab⁷ Db

(G) Db Eb⁷

f-# Ab⁷ (1. Db)

(2. Db) (H) Dma⁷ Emi⁷

F#mi⁷ Gma⁷ F#mi⁷ Emi⁷

Dma⁷ Ebmi⁷ D⁷ (I) Db

Eb⁷ Ab⁷

(1. Db) Ebmi⁷ Ab⁷ (2. Db) Dbma⁷

E

F

G

H *Solo*

OPTIONAL SOLO

I

DYNAFLOW

114

Arranged by
STAN KENTON

Composed by
STAN KENTON
and ART PEPPER

DRUMS

MEDIUM SWING TEMPO

cym.

A

B

C

D

E

F *f* *rim / fl.*

G

H *f* *f* *mp*

I *mp*

J